

GENERALIZED LOCATION OF PROJECT SIGNAGE

Date: 7/9/2015

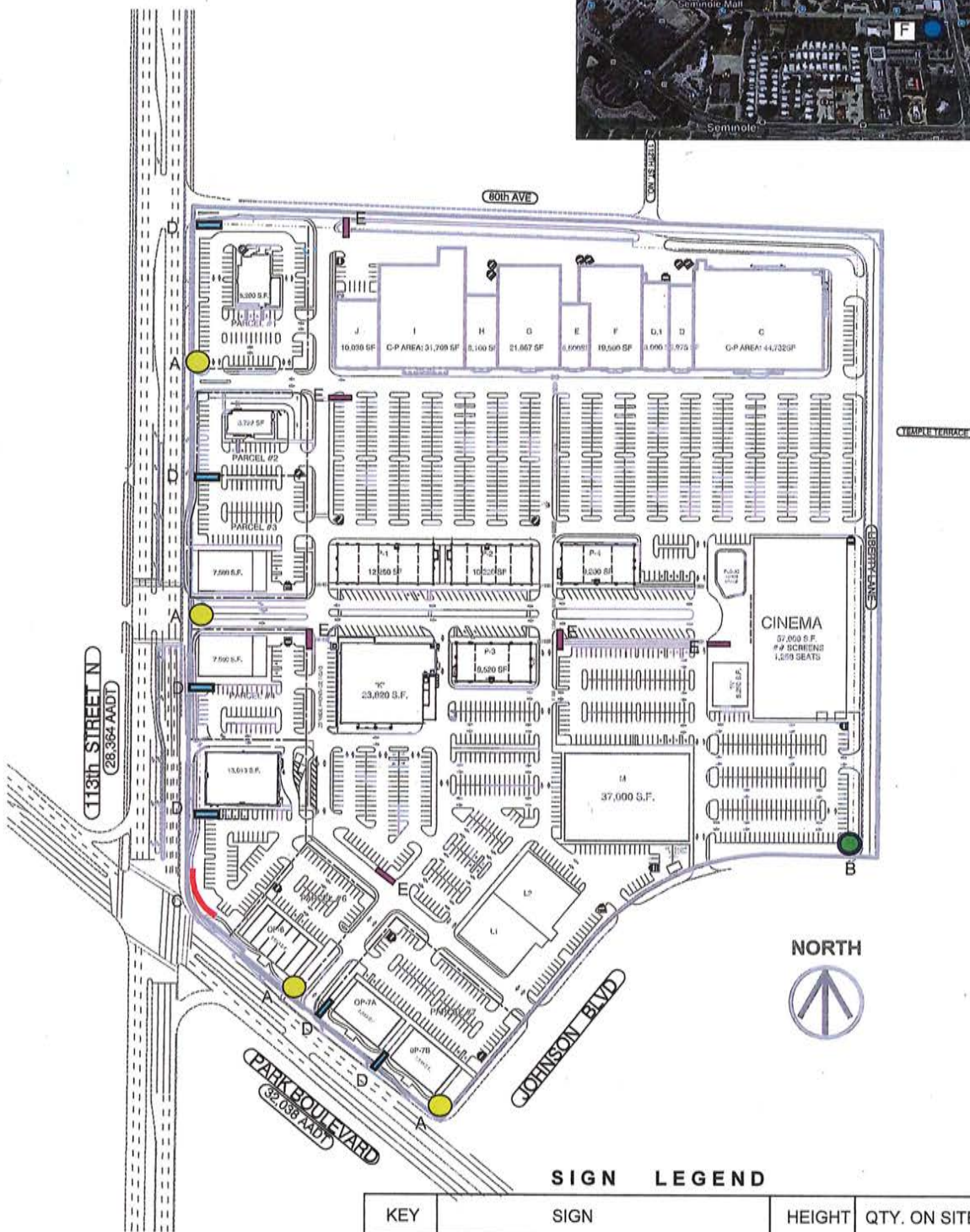

SIGN LEGEND

KEY	SIGN	HEIGHT	QTY. ON SITE
	A Multi-Tenant Sign	20'	4
	B Secondary Project Sign /Multi-Panel	12'	1
	C Focal Point/Iconic Corner Sign**	3'-6"	1
	D Outparcel Monumental Sign	8'	6
	E Directional Signs	4'	6
	F Off-Site Sign	20'	0*

Note:
Site Plan for general reference only,
image will be updated pending final
design.

* Note: One additional Off-Site sign is Type "F".

** Note: "Retail & Entertainment District" to be added to sign

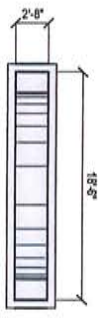

A: 20'-0"
Top Plan View

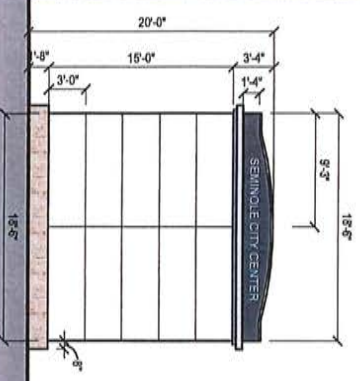

B: 12'-0"
Top Plan View

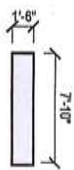
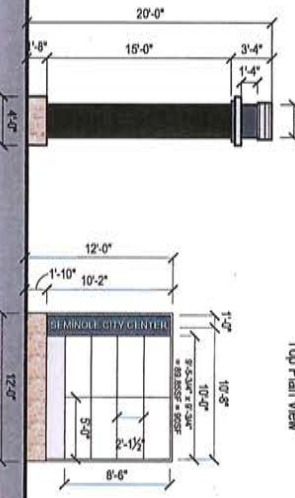

D: 8'-0"
Top Plan View

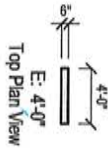
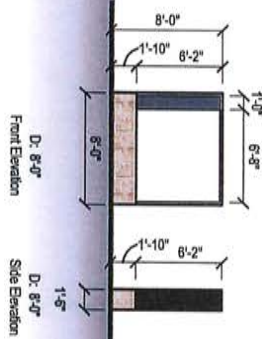

E: 4'-0"
Top Plan View

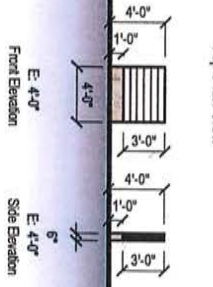

Sign Type "A", "B", "D", and "E"

SEMINOLE CITY CENTER

113th Street N. & Park Boulevard N.- Seminole, FL • C&P Project #2140940 • 07-09-15
 Cuhaci & Peterson • Orlando, FL • PH: 407-661-9100 • www.c-p.com



Client Name
 North American Development Group &
 Primavera Group One, LLC

Note: Different color backgrounds for each letter will be allowed on multi-letter signs.
 Note: Refer to separate graphic Exhibits of Sign Type "C" (Front Post Sign) and Sign Type "F" (Octagon Sign).



DF Illuminated Identity Display Pylon Sign with Full Color EMCs (h: 8.333' x w: 12.0' = 100.0' sq. ft.)

SCALE: 3/8" = 1'-0"

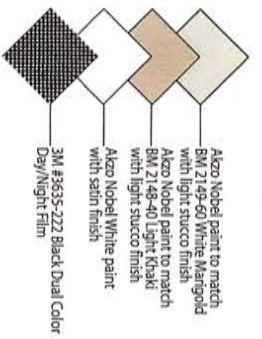

THOMAS
SIGN & AWNING CO INC
4590 118TH Avenue North
Clearwater, Florida 33762
800-526-3325

www.thomassign.com

CLIENT

Seminole City Center

Design Number:

56863 D DF IL PYL Rend

Installation Address:

11201 Park Blvd. North
Seminole, FL

Project Identity Number:

64296

SITES ASSOCIATE | Project Team

BRANDON CLIS | BG

DESIGNER | Date

BAC | 7/31/15



Municipality:

X

Square Footage Allowable: 1007/SIDE

Square Footage Shown: 100.0'

Project Updates:

Rev. 1: X

Approval:

Approved

Approved as noted

DATE:

Revised & Re-Submitt

DATE:

The client, contractor, architect and other parties to this contract shall be bound by the terms and conditions of this contract, including the terms and conditions of any addendum or amendment to this contract, without the express written permission of Thomas Sign & Awning Co. Inc.

Page: 1 of 1

Sheet

Local: 727-573-7757
Fax: 727-573-0328



THOMAS
SIGN & AWNING CO INC
4590 11 8TH Avenue North
Clearwater, Florida 33762
800-526-3325
www.thomassign.com

CLIENT

SEMINOLE CITY CENTER

Design Number:
56863 A ILL-GS

Installation Address:
11201 park Blvd. North
Seminole, FL.

Project Identity Number:
64296

Sales Associate Project Team:
BC BC

Designer Date
DRB 06-18-15

Project Updates:
X

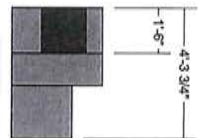
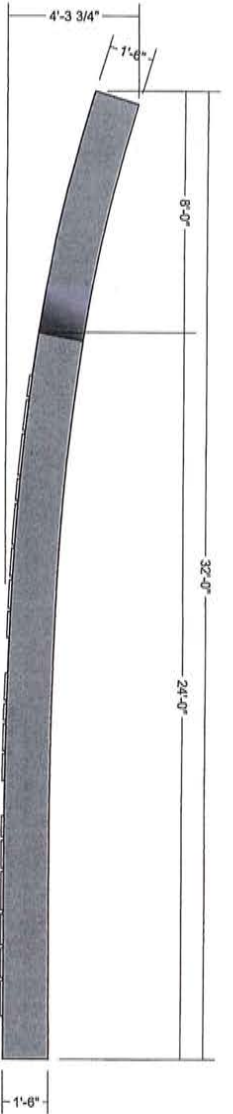

BOXED: 63.2 SQ. FT.

Left & Right Displays with Illuminated Copy Primary Identity

SCALE: 1/4"=1'-0"

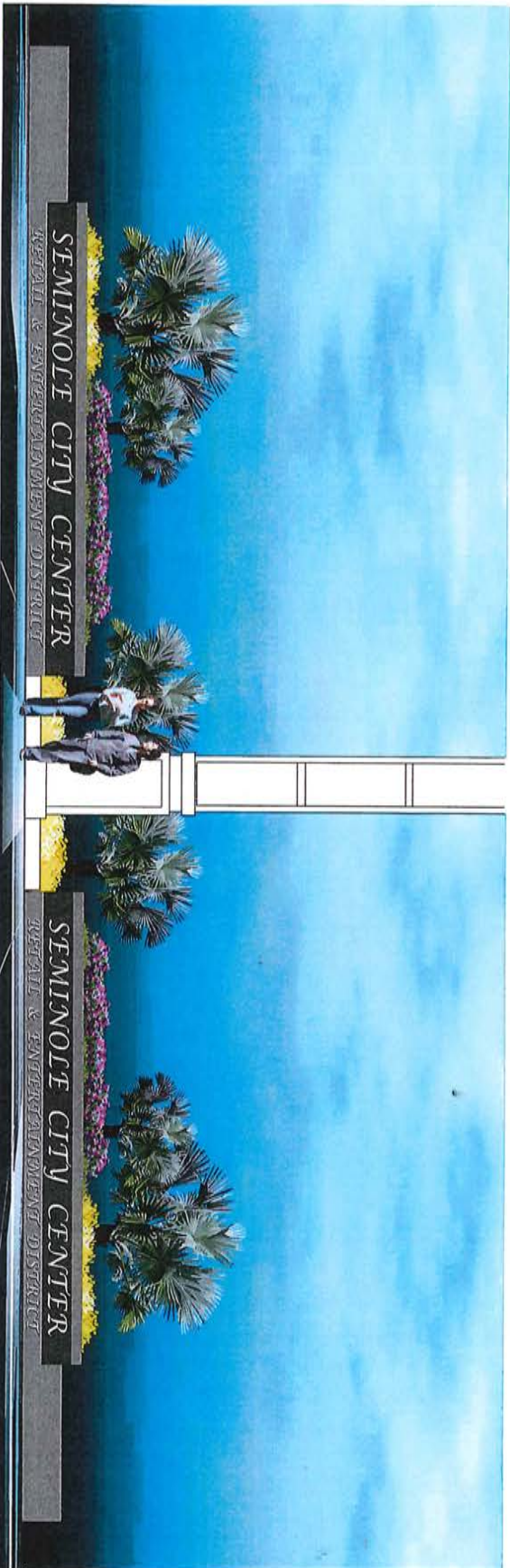

Proposed Left & Right Displays



3M™ MCS™ Warranty

Underwriters
Laboratories Inc.
ELECTRIC SIGN
COMPLIES TO UL 48

THE MANUFACTURER MAKES NO WARRANTY
OR REPRESENTATION AS TO THE QUALITY
OF THE MATERIALS OR THE WORKMANSHIP
OF THE CONTRACTOR. THE CONTRACTOR
SHOULD CONSULT WITH THE LOCAL CODES
OFFICIALS TO DETERMINE THE LOCAL CODES
AND REQUIREMENTS.

Approval:

Approved

DATE: _____

Approved as noted

DATE: _____

Revoke & Re-Submit

DATE: _____

NOTE: The manufacturer and installer
warrant the sign against manufacturing
defects. The manufacturer does not
warrant the sign against installation
errors. The installer warrants the sign
against installation errors. The sign is
the property of Thomas Sign & Awning Co.
and shall remain their property at all times.

Page _____

Sheet _____

Local: 727-573-7757
Fax: 727-573-0528

Public Art Element

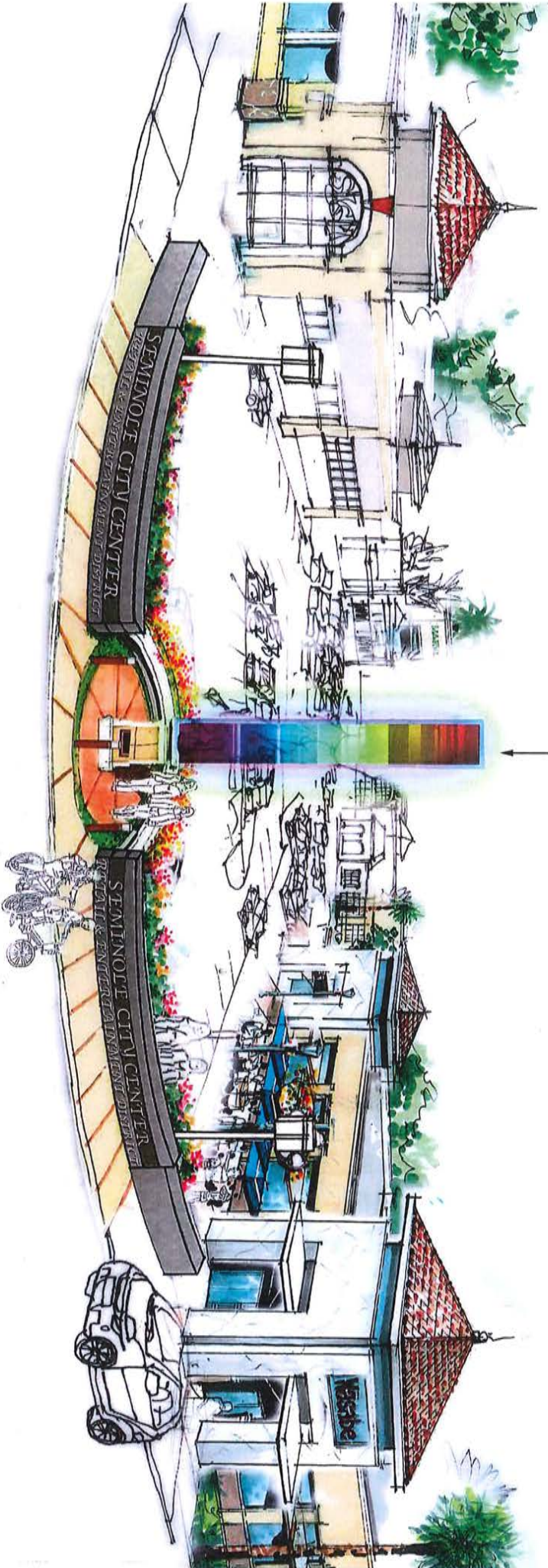

Focal Point (Sign Type "C")